

PLAN COFRAJ SI ARMARE PREFABRICAT P3

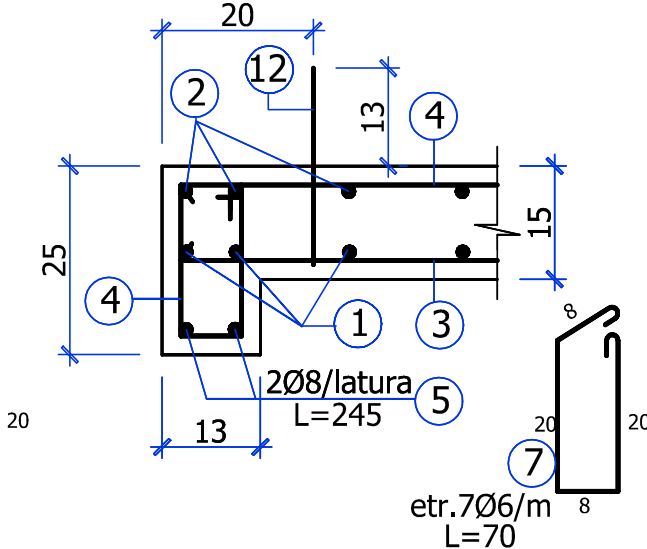
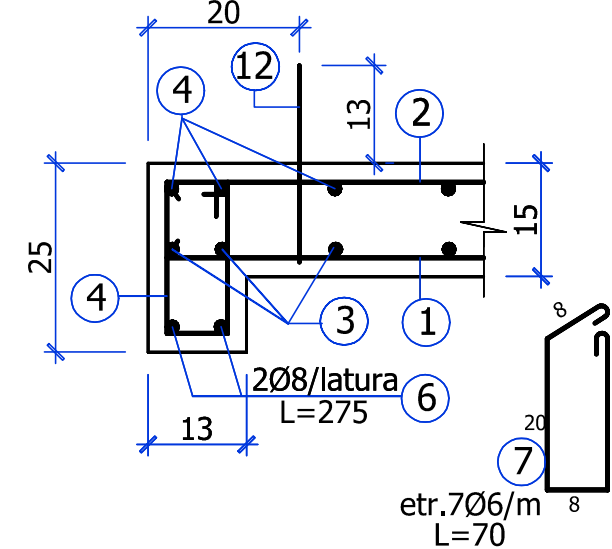
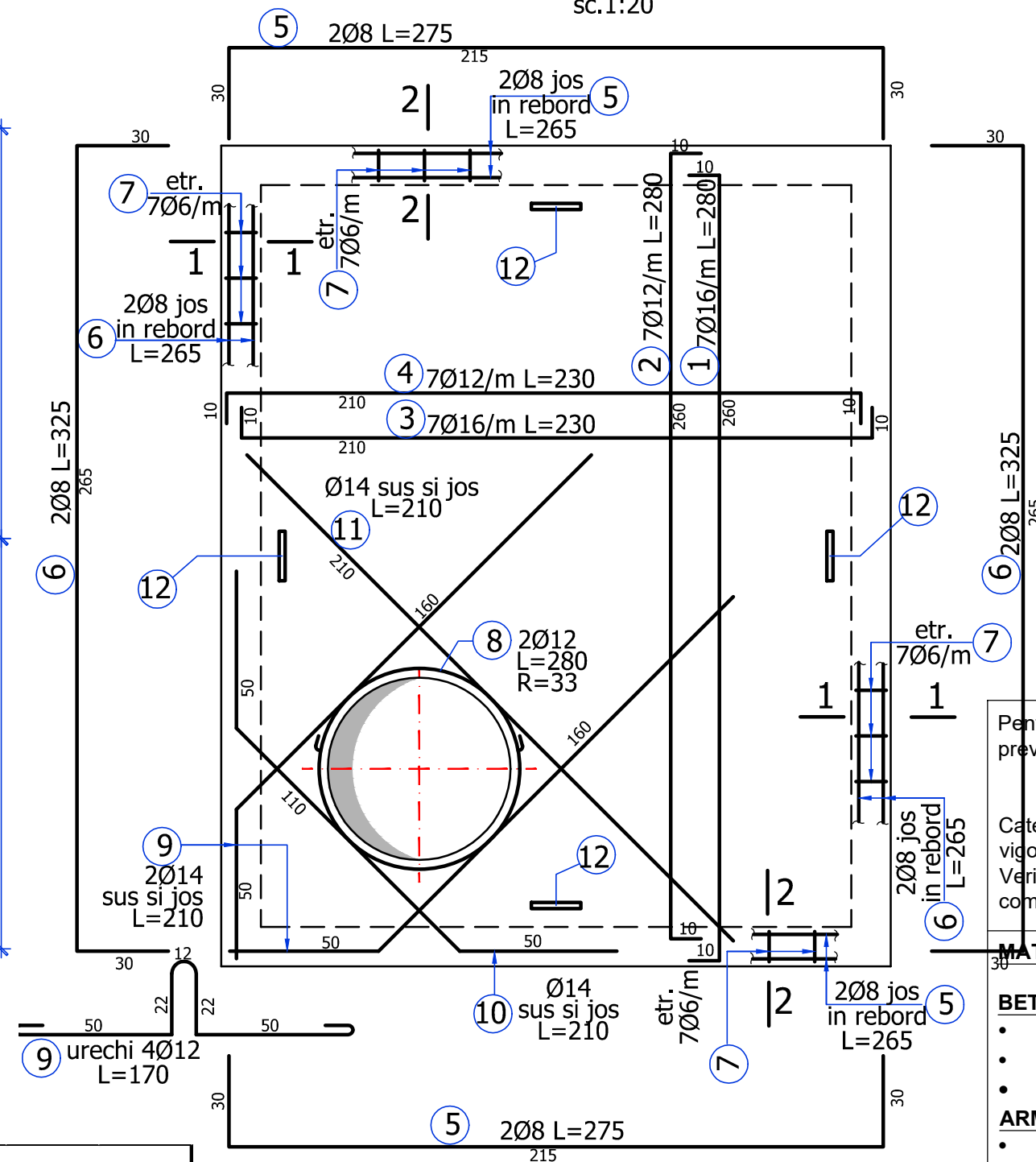
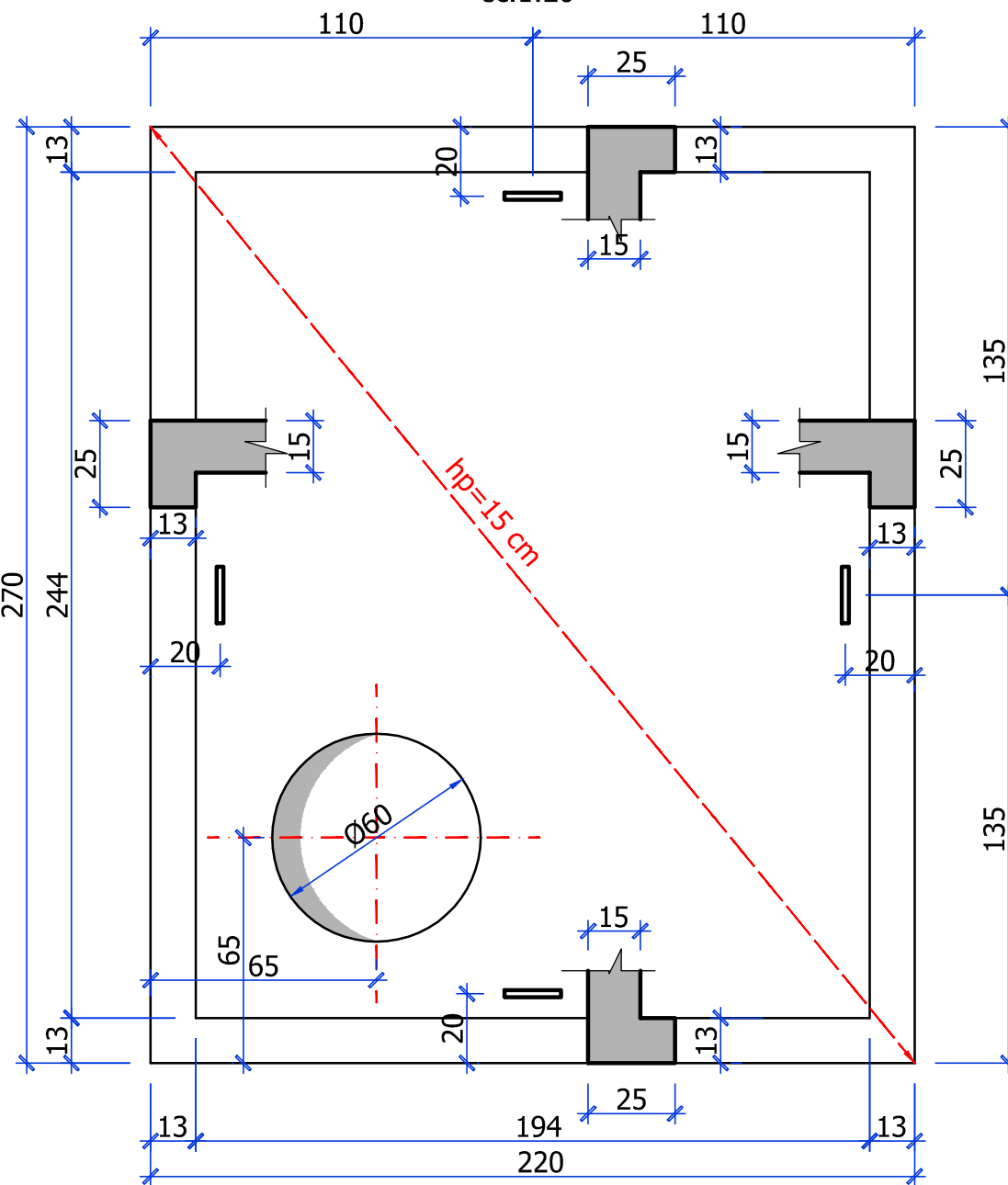
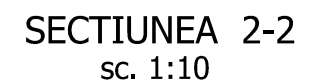

FISA PREFABRICATULUI

Denum.	Dimensiuni m	Vol. mc	Masa t	OB37 kg	S500c kg	Nr. buc.
P3	2,20x2,70x0,15	0,97	2,43	22	168	1

Pentru prepararea, dozarea, transportul si punerea in opera a betonului se vor respecta in mod obligatoriu toate prevederile NE 012/1-2022, NE 012/2-2022 si NE 013-2002.

Categoria de importanta a constructiei este normala "C" conform h.g. 766/1997, cu modificarile si completarile in vigoare.

Verificarea tehnica de calitate se face la cerintele fundamentale A1 , conform h.g. 925/1995, cu modificarile si completarile in vigoare.

MATERIALE:

BETON:

- Beton simplu:
- Beton armat:
-

C8/10, X0, S2, D_{max} = 32 mm



C35/45, XC2+XS2, P₄¹⁰, Cl 0.20, D_{max} = 16 mm, S3



ARMATURA:

- **S500-C** - cf. SR EN 10080:2012, ST009-2011, HGR 622/2004 (BST500, clasa ductilitate: C) - acoperire cu beton a armaturii: 2.5 cm

Marca	Ø	Lungime pe buc. [m]	Nr. bare	Lungimi pe diametre [m]								
				OB37			BST500					
				Ø6	Ø8	Ø12	Ø8	Ø10	Ø12	Ø14	Ø16	
1	16	2.80	20									56
2	12	2.80	20							56		
3	16	2.30	17									
4	12	2.30	17									
5	8	2.75	4				11					
6	8	3.25	4				13					
7	6	0.70	70	49								
8	12	2.80	2			6						
9	14	2.10	4								8	
10	14	2.10	2								4	
11	14	2.10	2								4	
12	12	1.70	4			7						
Total lungimi pe diametre [m]				49	0	12	24	0	56	17	56	
Greutratii pe diametre [kg/m]				0.222	0.395	0.888	0.395	0.617	0.888	1.21	1.578	
Total greutatei pe diametre [kg]				11	0	11	9	0	50	20	88	
TOTAL [kg]					22				168			

02	ing.
01	ing.
Revizia	Numa	Semnatura	Motivul reviziei sau documentul

 		PHOENICIA BUSINESS CENTER Str. Turturelelor nr. 11A - CORP-C, Sector 3, Bucuresti Tel: +4021 321 22 74 Fax: +4021 321 22 78 E-mail: office@tadeco.ro		ENTITATE CONTRACTANTA : SC AQUASERV SA TULCEA BENEFICIAR FINAL: SC AQUASERV SA TULCEA 	
				Titlu proiect: CS AT PDD - Asistenta tehnica pentru pregatirea aplicatiei de finantare si a documentatiilor de atribuire pentru „Proiectul regional de dezvoltare a infrastructurii de apa si apa uzata din judetul Tulcea in perioada 2021-2027”	
				TL-CL-13: „EXTINDEREA SI REABILITAREA SISTEMULUI DE ALIMENTARE CU APA SI A SISTEMULUI DE COLECTARE A APELOR UZATE MENAJERE IN CHILIA VECHIE”	

	Numa:	Semnatura:	Scara: 1:20 ; 1:10	Titlu plansa: Camin TIP 3 (1,50 x 2,00) Prefabricat P3	
Proiectat:	Ing. Dan Margaritescu		Faza de proiectare		
Desenat:	Ing. Dan Margaritescu		DA+PT+DE/DTAC		
Verificat:	Ing. Alice Vladoi		Data: 2026		
Aprobat:	Ing. Anca Tofan				
				PLANSĂ Nr.: TL-CL13-DT-3.3	Revizie 0